Second Reading	**Romans 8: 26-27**
Alleluia!	***Mass of Christ the Savior* — Dan Schutte**
Gospel Reading	**Matthew 13: 24-43**
Profession of Faith	**(text can be found in the hymnal)**
Universal Prayer	
9AM Mass	**Baptisms will be celebrated at this Mass**
Litany of the Saints	**Response: "*Pray for us.*"**

Renewal of Baptismal Promises & Rite of Baptism

Response: *"You have put on Christ, alleluia! Baptized in Christ, alleluia!"*

Celtic Alleluia!

Many and Great

Ricky Manalo, CSP

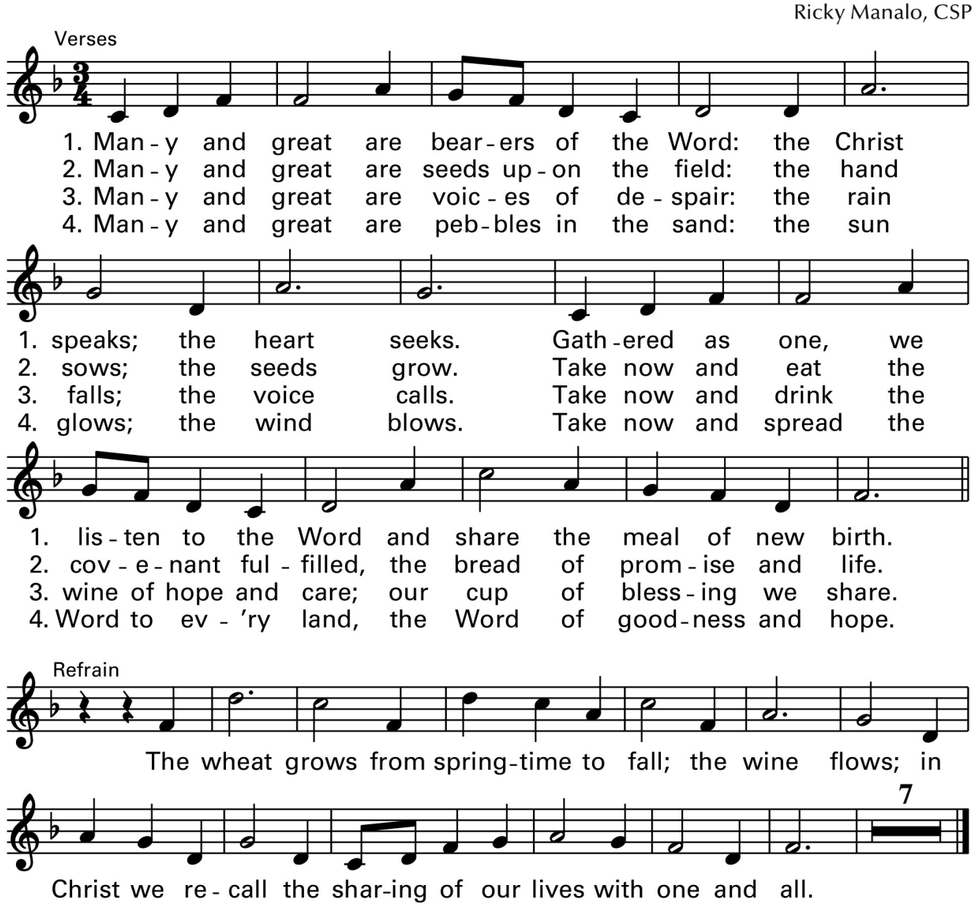

© 1995, Ricky Manalo, CSP. Published by OCP. All rights reserved.

***Mass of Renewal* — Curtis Stephan**

Holy

Holy, Holy, Holy Lord God of hosts. Heaven and earth are full of your glory. Hosanna in the highest.
Blessed is he who comes in the name of the Lord. Hosanna in the highest. Hosanna in the highest.

We Proclaim Your Death

We proclaim your Death, O Lord,
and profess your Resurrection until you come again.

Amen

Amen. Amen. Amen. Amen.

Lamb of God

Lamb of God, you take away the sins of the world,
have mercy, have mercy on us. (2x)
Lamb of God, you take away the sins of the world,
grant us, grant us peace.

One Love Released

Bob Frenzel and Kevin Keil

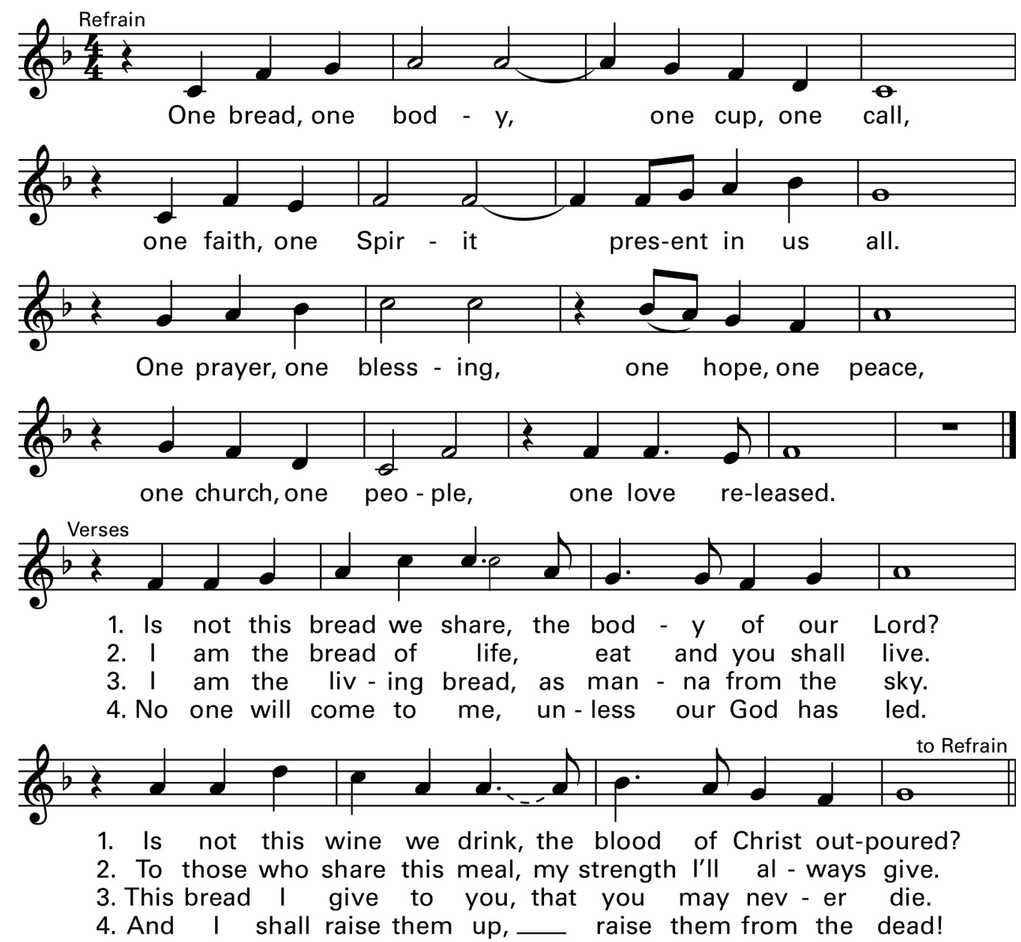

Text: Bob Frenzel and Kevin Keil (ASCAP). Music: Based on O WALY WALY.
Text and music © 1999, 2000, Robert H. Frenzel and Kevin Keil. Published by OCP. All rights reserved.

God's Holy Gifts

God's holy gifts for God's holy people; come now to share the banquet of Christ.
Feed on his love with faith and thanksgiving. Know in your heart that he died for you.

Blest Be the Lord

Dan Schutte

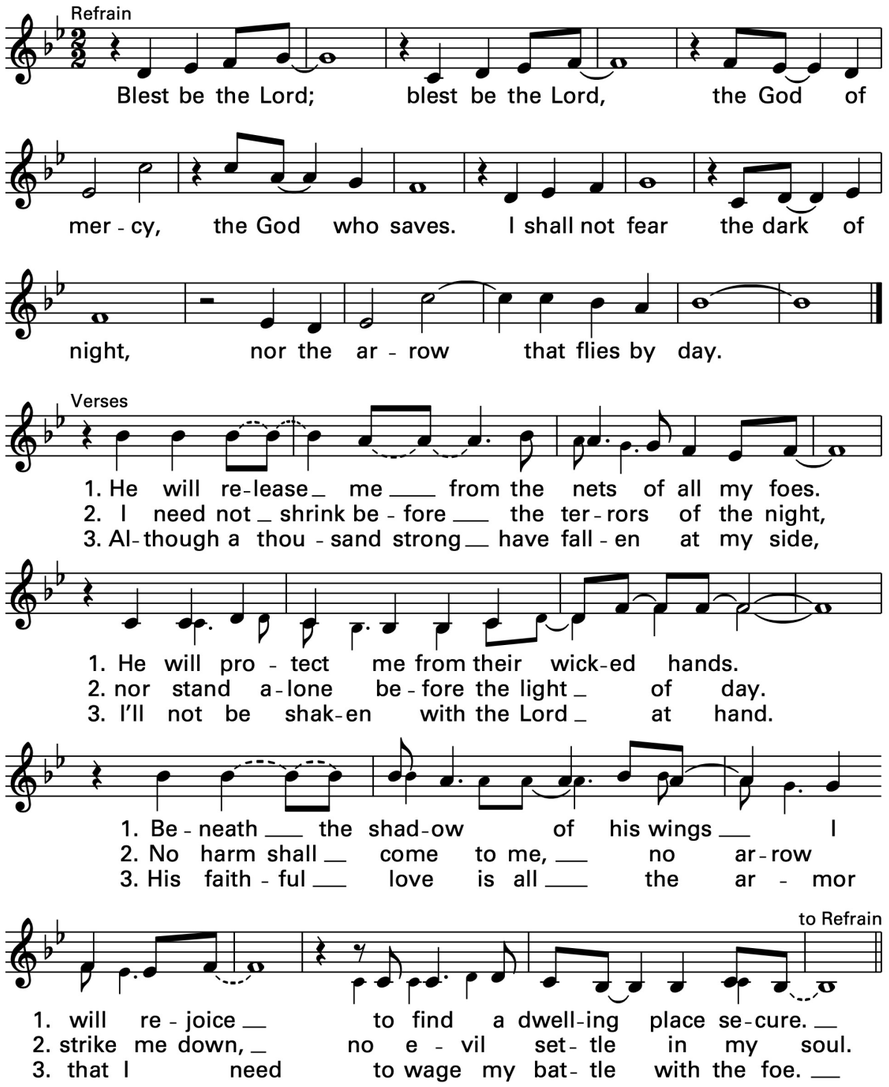

Text: Based on Psalm 91. Text and music © 1976, OCP. All rights reserved.

If you so choose, we invite you to remain in your pew to pray the Prayer to St. Michael at the conclusion of the closing hymn.

Prayer to St. Michael

Saint Michael, the Archangel, defend us in battle; be our protection against the wickedness and snares of the devil. May God rebuke him, we humbly pray; and do thou O Prince of the heavenly host, by the power of God; cast into Hell Satan and all the evil spirits who prowl about the world seeking the ruin of souls. Amen.

Pope Leo XIII (1810-1903)

Please return this worship aid to the basket in the gathering area. It will be reused for the next mass.

All Music Used With Permission OneLicense Copyright © 2026 License A-729832 All Rights Reserved

Sixteenth Sunday in Ordinary Time

St. Madeleine Sophie Church

July 19, 2026

Please silence your cell phones and all other electronic devices.

Gather the People

Dan Schutte

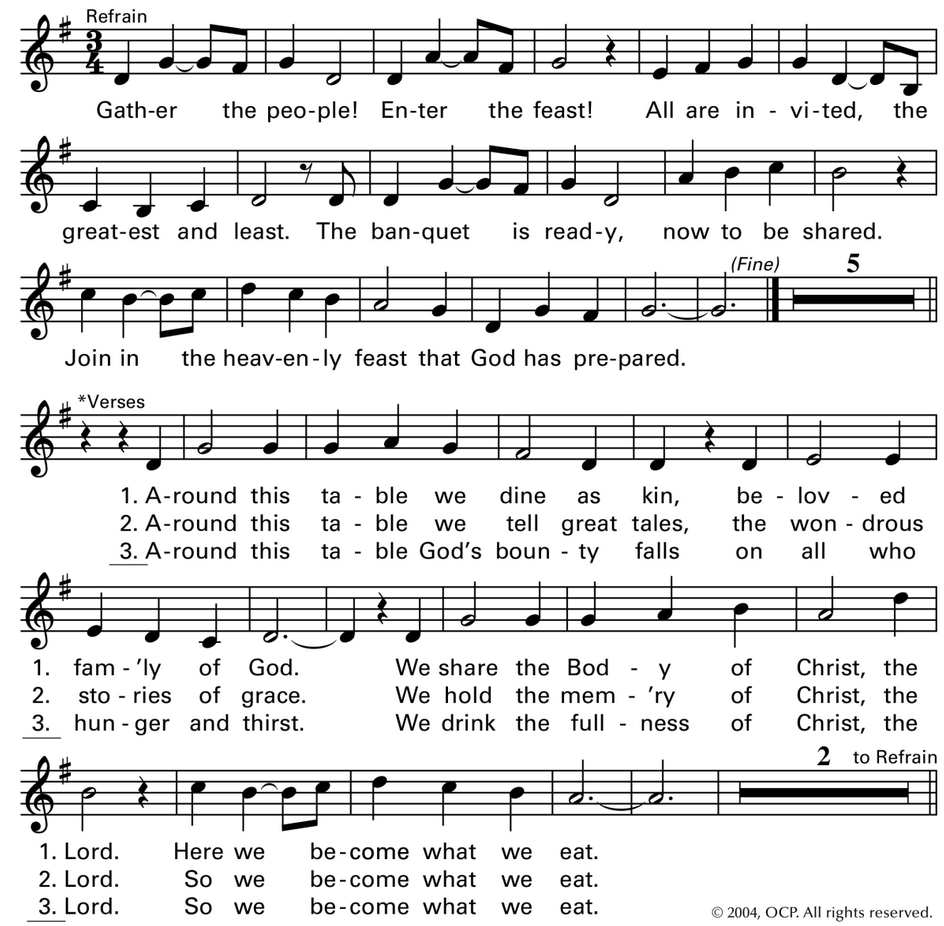

© 2004, OCP. All rights reserved.

Gloria! ***Mass of Renewal* — Curtis Stephan BB # 855**

First Reading **Wisdom 12: 13, 16-19**

RESPONSORIAL PSALM *Psalm 86:5–6, 9–10, 15–16*

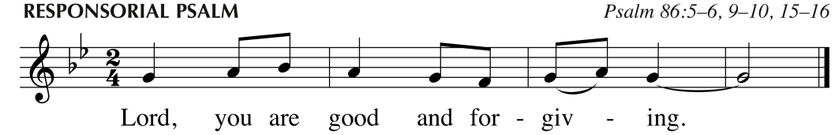

Text: *The Revised Grail Psalms*, © 2010, Conception Abbey and The Grail, admin. by GIA Publications, Inc.; refrain tr. © 1969, ICEL
Music: Michel Guimont, © 1994, GIA Publications, Inc.